

## EXTENSION CALENDAR

All programs and events will be held at the Lancaster Extension Education Center unless otherwise noted.

### SEPTEMBER

- 21 Composting Workshop, *Calvert Rec. Center, 4500 Stockwell* . . . . . 6:30 p.m.
- 21-26 AkSarBen 4-H Livestock Exposition, *Qwest Center, Omaha*
- 22 "Healthy One Dish Dinners for 1, 2, 4 or More" class, *BryanLGH Medical Center East, Plaza Conference Center* . . . . . 7-8:30 p.m.
- 23 "Fair's Over, Now What?" 4-H Parent & Leader Training . 9:30 a.m. & 7 p.m.
- 21 Composting Workshop, *Easterday Rec. Center, 6130 Adams* . . . . . 6:30 p.m.
- 25 Acreage Insights: Rural Living Clinics — "Windbreak Design & Maintenance" . . . . . 9-11 a.m.
- 27 Family & Community Education (FCE) Council Meeting . . . . . 12:45 p.m.
- 28 "Aging Friendly Communities" FCE and community leader training lesson . . . . . 1 p.m.
- 28 Composting Workshop, *Irving Rec. Center, 2010 Van Dorn* . . . . . 6:30 p.m.
- 28 4-H Horse Awards Ceremony . . . . . 7 p.m.

### OCTOBER

- 2 Nebraska Wild Fruit and Nut Jam, *University of Nebraska Kimmel Education and Research Center in Nebraska City* . . . . 10 a.m.-5 p.m.
- 5 4-H Council Meeting . . . . . 7 p.m.
- 3-9 National 4-H Week
- 8 Extension Board Meeting . . . . . 8 a.m.
- 9 Nebraska School Aged Care Alliance Conference . . . . . 8:30 a.m.-3:30 p.m.
- 10 Dine Out for 4-H/CWF, *Don & Millie's, 5200 S. 56th Street* . . . 11 a.m.-4 p.m.
- 10 4-H Teen Council Meeting . . . . . 3 p.m.
- 12 4-H Shooting Sports Reorganizational Meeting . . . . . 7 p.m.
- 16 Composting Demonstration, *City Yard Waster Composting Demonstration Site, 50th & Colby* . . . . . 8:30 a.m.
- 18 Family & Community Education (FCE) Council Achievement Night . . 6:30 p.m.
- 23 Acreage Insights: Rural Living Clinics — "Grapes" . . . . . 9-11 a.m.
- 26 "Cooking Tools for Guys and Gals", *Southeast Community College Continuing Education Center, 301 S. 68th Street Place* . . 6:30-8 p.m.
- 31 Deadline for 4-H Scholarships and Award Nominations

### JOIN 4-H

continued from page 1

School Enrichment programs in their classrooms. If you have participated in any of the following projects at school, you have

participated in 4-H: Embryology, Garbology, Vermi-composting, Blue Sky Below My Feet, 4-H Water Riches, earth wellness festival, Ag Awareness Festival, Nutrition Education Program (NEP) programs.

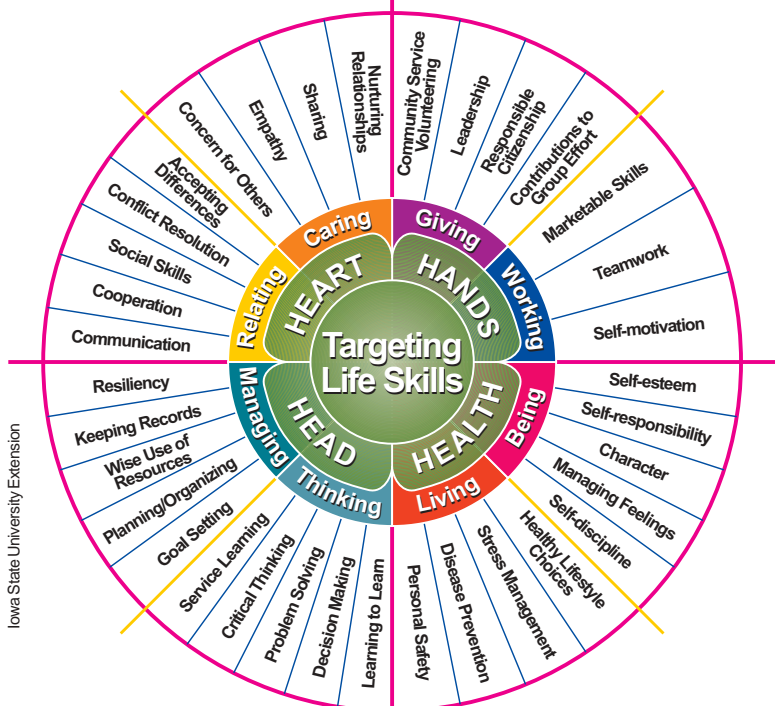

4-H develops life skills. This model, "Targeting Life Skills," identifies and divides skills on the basis of the four H's from the 4-H Clover.

### School Aged Care Alliance Conference Oct. 9

The sixth annual Nebraska School Aged Care Alliance (NeSACA) Conference will be held Oct. 9, 8:30 a.m. to 3:30 p.m. at the Lancaster Extension Education Center. NeSACA is a professional support network promoting programs for children and youth in their out-of-school time.

This year's conference is entitled "Champions for Children" and will feature presentations on working with special needs children, making your work day fun, managing stress and much more. Fee is \$40 and includes a one year NeSACA membership and a variety of helpful resources. To register, please contact Margaret Stander at 441-7949 or Marvie Sullivan at 471-9274. (LB)

## The NEBLINE



THE NEBLINE is published monthly by:  
University of Nebraska Cooperative Extension in Lancaster County

**Main Office**  
444 Cherrycreek Road, Suite A, Lincoln, NE, 68528-1507

**Satellite Office**  
Lancaster Event Center  
4100 N. 84th St. (84th & Havelock Ave.), Lincoln, NE 68529

Phone: 441-7180  
Web site: lancaster.unl.edu

Fax: 441-7148 • TDD: 441-7180  
NUFACTS Information Center: 441-7188  
Composting Hotline: 441-7139

All programs and events listed in this newsletter will be held (unless noted otherwise) at:  
**Lancaster Extension Education Center**  
444 Cherrycreek Rd. (event rooms posted), Lincoln  
Lobby Phone: 441-7170



Gary C. Bergman, Extension Educator—Unit Leader,  
gbergman1@unl.edu

- Mary Abbott, Extension Associate, mabbott3@unl.edu
- Lorene Bartos, Extension Educator, lbartos1@unl.edu
- Maureen Burson, Extension Educator, mburson1@unl.edu
- Hilary Catron, Extension Assistant, hcatron2@unl.edu
- Soni Cochran, Extension Associate, scochran2@unl.edu
- Marty Cruickshank, Extension Assistant, mcruickshank2@unl.edu
- Tom Dorn, Extension Educator, tdorn1@unl.edu
- Mary Jane Frogge, Extension Associate, mfrogge2@unl.edu
- Alice Henneman, Extension Educator, ahenneman1@unl.edu
- Don Janssen, Extension Educator, djanssen2@unl.edu
- Deanna Karmazin, Extension Associate, dkarmazin2@unl.edu
- Tracy Kulm, Extension Associate, tkulm1@unl.edu
- Vicki Jedlicka, Publication & Media Assistant, vjedlicka2@unl.edu
- Mardel Meinke, Extension Associate, mmeinke2@unl.edu
- Helen Mitrofanova, Extension Educator, ymitrofanova2@unl.edu
- Barb Ogg, Extension Educator, bogg1@unl.edu
- Zainab Rida, Extension Assistant, zrida2@unl.edu
- Kendra Schmit, Extension Assistant, kschmit2@unl.edu
- David Smith, Extension Technologist, dsmith9@unl.edu
- Jim Wies, Extension Assistant, jwies1@unl.edu
- Dana Willeford, Extension Assistant, dwilleford2@unl.edu
- Karen Wobig, Extension Associate, kwobig2@unl.edu

THE NEBLINE articles may be reprinted without special permission if the source is acknowledged as "University of Nebraska Cooperative Extension in Lancaster County NEBLINE." If the article contains a byline, please include the author's name and title.

Use of commercial and trade names does not imply approval or constitute endorsement by the University of Nebraska Cooperative Extension in Lancaster County.



## NEBLINE FEEDBACK

In order to best serve our subscribers, this form will appear in every issue of THE NEBLINE. You can use this form to:

1. Change your address or order a subscription (please print)
2. Submit general comments and/or story ideas

Name \_\_\_\_\_

Address \_\_\_\_\_

City \_\_\_\_\_ Zip \_\_\_\_\_

- Order subscription (free—however, there is an annual \$5 mailing and handling fee for zip codes other than 683—, 684—, 685—, 68003, 68017, and 68065)
- Change of Address

Comments \_\_\_\_\_

\_\_\_\_\_

\_\_\_\_\_

Story Idea(s) \_\_\_\_\_

\_\_\_\_\_

**Return to:**  
University of Nebraska Cooperative Extension in Lancaster County  
444 Cherrycreek Road, Suite A • Lincoln, Nebraska 68528-1507

## 2004 Make It Yourself with Wool Contest

The object of the contest is to promote the beauty and versatility of wool fabric and yarn. To encourage personal creations in sewing, knitting, crocheting, spinning and weaving of wool fabric, yarn and to recognize creative skills.

In January 2004 at the National Contest in Sacramento, CA, Nebraska walked away with two winners. Laura Kusek of Albion was the National Junior winner with 30 contestants in her division and Andrea Hammon of Spencer was the Butterick/

Vogue Patterns winner with 60 contestants in her division.

Again this year, we are promoting the category of "Made for Others" at the district and state levels. The ages are as follows:

- Preteen, 12 and under
- Junior, 13-16
- Senior, 17-24
- Adult, 25 and over

You may enter any district contest. Dates, location and directors are as follows:

**District I, Oct. 16 in Scottsbluff.** Contact: Rosalene Tollman, (308) 665-2415 or Doris Rush, (308) 635-0156

**District II, Oct. 9 in Holdrege.** Contact: Sandy Erickson, (308) 263-4721 or Terri Uden, (308) 784-2455

**District III, Nov. 6 in Lincoln.** Contact: Pam Schlickbernd, 372-3658 or Lara Grundman, 264-4825

For further information, contact the Nebraska State Director, Alice Doane, 17705 Bluff Road, Waverly, NE 68462; (402) 786-3555. Lancaster County Extension has information and entry forms.